

Harrison Woodfield

ARCHITECTURE
PLANNING
INTERIORS

205 Fifth Street
Santa Rosa, CA 95401
Tel: 707 542-1875
Fax: 707 528-4274
harwood@sonic.net

Sara Woodfield, AIA
Architect

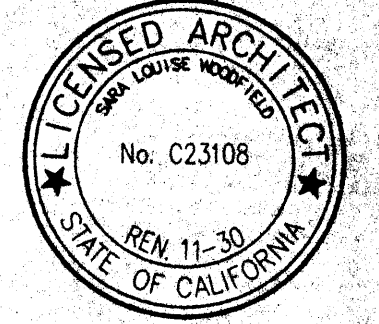

A REMODEL FOR THE RESIDENCE OF
KRISTINE LEROUX & CHARLES SIEBERT
10990 Eastside Road
HEALDSBURG, CALIFORNIA 95448
APN # 66-322-01

SITE PLAN
& PLOT PLAN

Revisions

No.	Date	Description

DATE 15 APRIL 2003

SCALE 1/4" = 1'-0"

DRAWN DV

FILE LER-SITE-PROPOSED.DWG

SHEET

A11

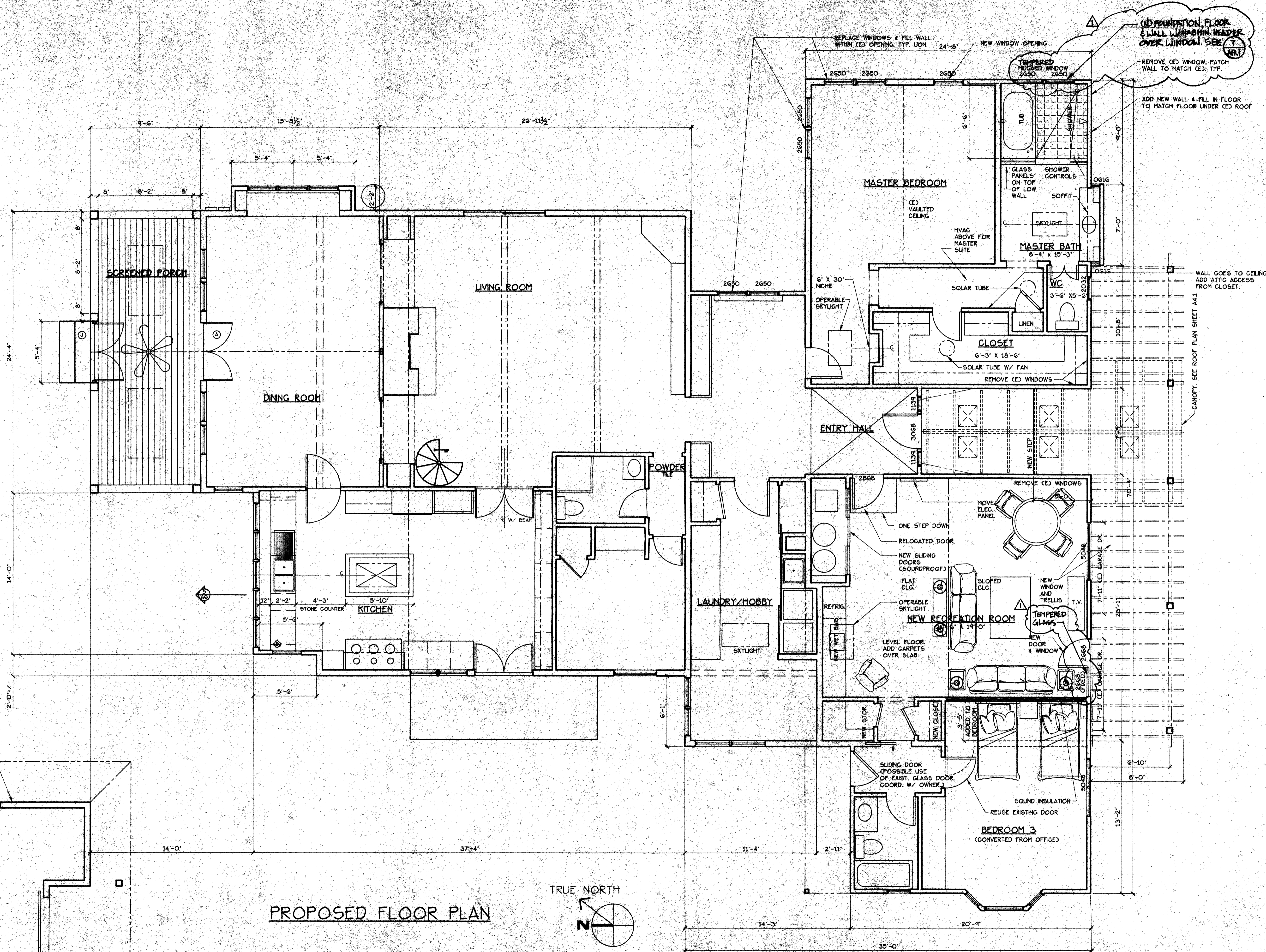

PROPOSED FLOOR PLAN

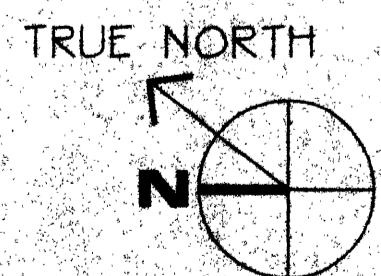

Harrison Woodfield

ARCHITECTURE
PLANNING
INTERIORS

205 Fifth Street
Santa Rosa, CA 95401
Tel: 707 542-1675
Fax: 707 528-4274
harwood@sonic.net

Sara Woodfield, AIA
Architect

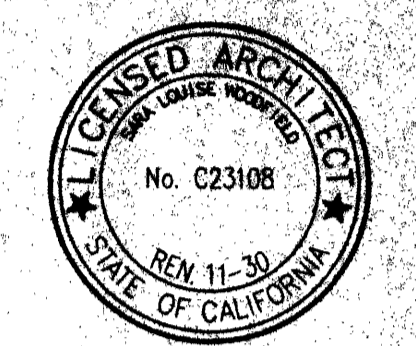

A REMODEL FOR THE RESIDENCE OF
KRISTINE LEROUX & CHARLES SIEBERT
10990 Eastside Road
HEADLSBURG, CALIFORNIA 95448
APN # 66-322-01

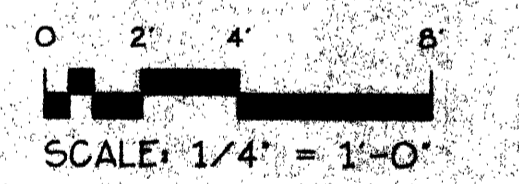

FLOOR PLAN

Revisions

No.	Date	Description
1	5-21-03	PLAN CHECK

DATE 15 APRIL 2003
SCALE 1/4" = 1'-0"
DRAWN DV
FILE LER-PLAN-PROPOSED.DWG
SHEET

A21

NOTE:
ALL EXTERIOR WALLS TO BE 2X6. ALL INTERIOR WALLS TO TO 2X4. EXCEPT WHEN ACCOMODATING STRUCTURE.

ELECTRICAL SYMBOLS

NOT NECESSARILY ALL SYMBOLS ON THIS DRAWING

- ⊕ DUPLEX CONVENIENCE OUTLET
- ⊕ 1/2 HOT DUPLEX CONV. OUTLET
- ⊕ GFI DUPLEX CONV. OUTLET W/ GROUND FAULT INTERRUPTER
- ⊕ VP GFI WATERPROOF DUPLEX CONV. OUTLET W/ GROUND FAULT INTERRUPTOR
- ⊕ UNDER COUNTER OUTLET
- ⊕ 220V 220 VOLT OUTLET
- ⊕ GDO OUTLET ABOVE FOR GARAGE
- ⊕ CEILING LIGHT FIXTURE
- ⊕ LV RECESSED LIGHT
- ⊕ FL RECESSED FLUORESCENT LIGHT
- ⊕ VP GFI WATERPROOF RECESSED LIGHT ON GROUND FAULT INTERRUPTOR CIRCUIT
- ⊕ WALL MOUNTED LIGHT FIXTURE
- ⊕ CEILING FAN W/ LIGHT
- ⊕ WALL SCONCE
- ⊕ FLUORESCENT LIGHT FIXTURE
- ⊕ SINGLE POLE SWITCH
- ⊕ THREE WAY SWITCH
- ⊕ DIM DIMMER SWITCH
- ⊕ SD 110 VOLT SMOKE DETECTOR
- ⊕ PHONE JACK
- ⊕ TELEVISION JACK (PREWIRE FOR CABLE)
- ⊕ PB PUSH BUTTON FOR GARAGE DOOR OPENER
- ⊕ DB PUSH BUTTON FOR DOOR BELL
- ⊕ CHIMES
- ⊕ RANGE FAN (VENT TO OUTSIDE)
- ⊕ EXHAUST FAN CAPABLE OF PROVIDING FIVE (5) AIR EXCHANGES PER HOUR (W/ BACKDRAFT DAMPER)
- ⊕ ADDR ILLUMINATED ADDRESS SIGN
- ⊕ ELECTRIC SUB-PANEL
- ⊕ 1/2 HDT

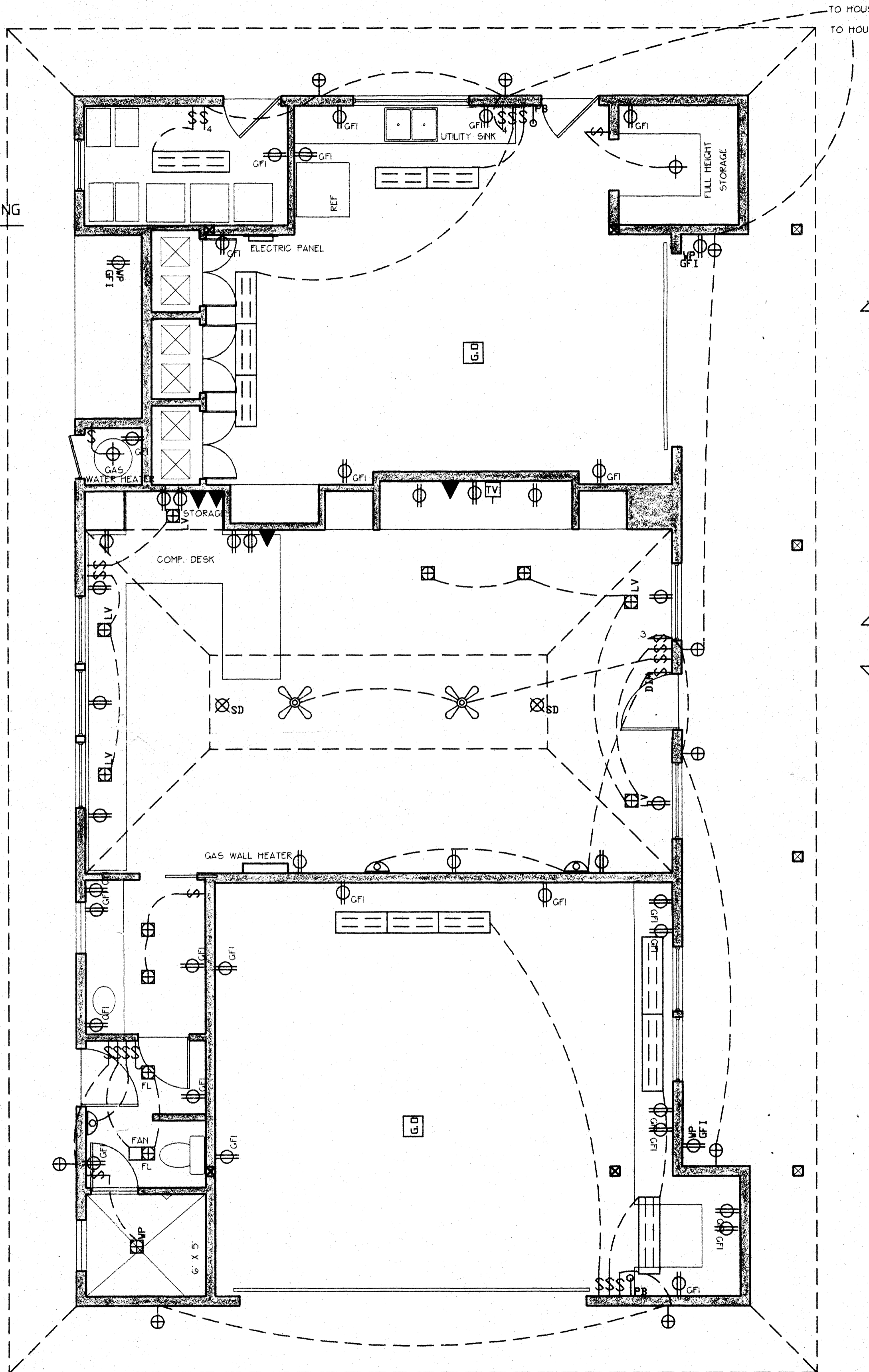

ELECTRICAL FLOOR PLAN
SCALE: 1/8" = 1'-0"

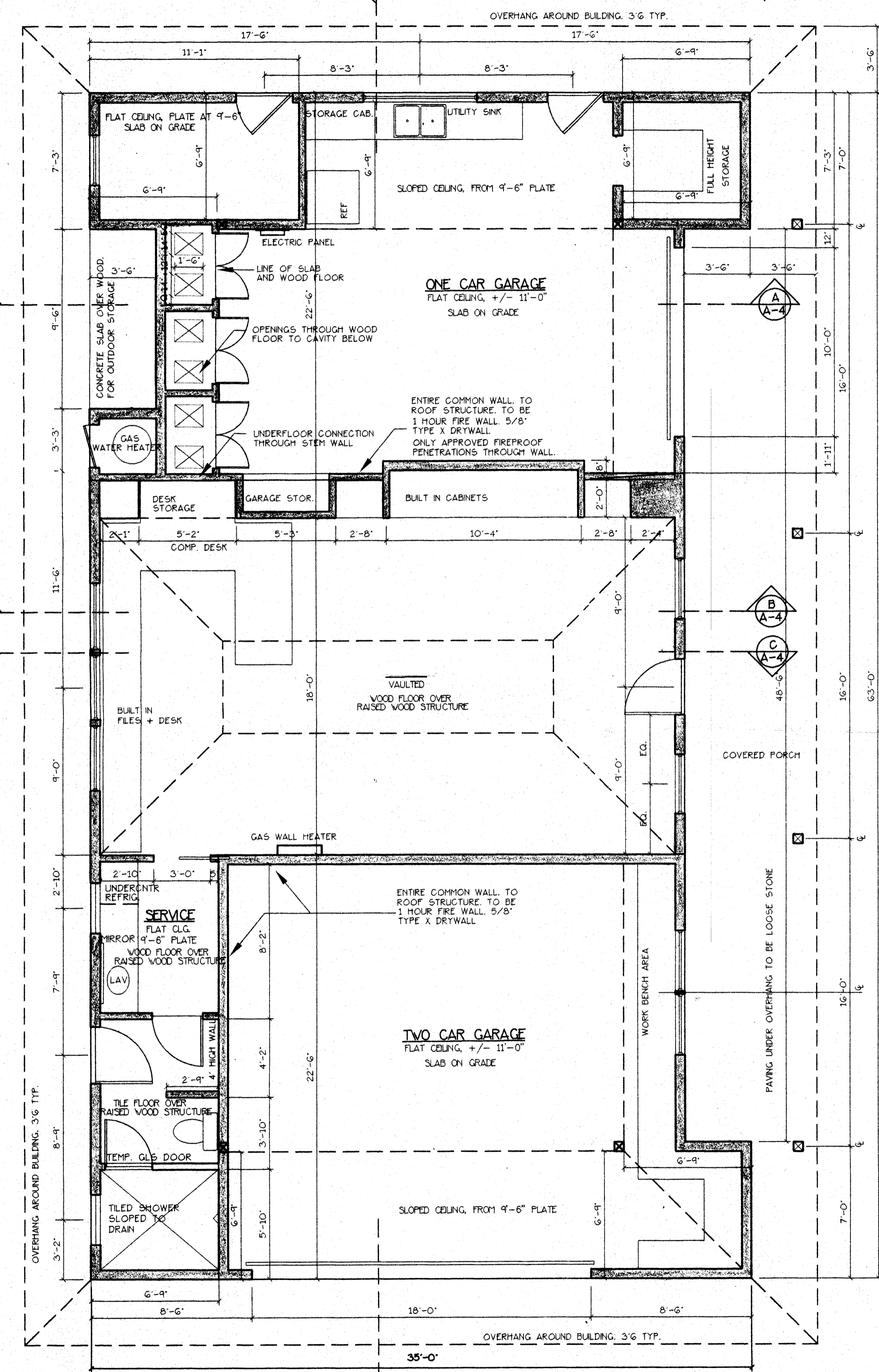

FLOOR PLAN
SCALE: 1/4" = 1'-0"

SONOMA COUNTY
PERMIT AND RESOURCE
MANAGEMENT DEPARTMENT
REVIEWED BY
[Signature]
DATE
2/17/99
WELL AND SEPTIC SECTION

Harrison Woodfield

ARCHITECTURE
PLANNING
INTERIORS

205 Fifth Street
Santa Rosa, CA 95401
Tel: 707 542-1675
Fax: 707 528-4274
harwood@sonic.net

Sara Woodfield, AIA
Architect

A Residence for
KRISTINE LEROUX & CHARLES SIEBERT
10990 EASTSIDE ROAD
HEALDSBURG, CALIFORNIA 95448
TEL: 707.433.2235 FAX: 707.433.6540
A.P.N. 66-322-10

Revisions

No.	Date	Description

DATE
9 JULY 1999
SCALE
1/4" = 1'-0"
DRAWN
SLW
FILE
LR-WKPLN
SHEET

A - 2